

ANNUAL REPORT 2015

WILLIAM TEMPLE HOUSE

**Celebrating 50 years
of serving Portland...**

**and looking toward
the future!**



2016 Calendar of Events

February 19 Premiere of Grimm episode featuring The Mackenzie House

April 22 Thrift Store Earth Day Celebration

July 9 Backyard Bargain Hunt

July 11 Volunteer & Partner Recognition Event

October 14 Thrift Store Halloween Create-Your-Costume Party

October 22 2016 Lifting Spirits Benefit Dinner & Auction

December 4 Holiday Open House

December 7 Thrift Store Holiday Open House

Late December Holiday Families Program

Connect With Us!

For updates about William Temple House events, news and issues in our community, follow us on social media!





A Letter from the Executive Director

Friends,

In this, our 50th year, we recommitted to our mission of lifting spirits and restoring hope and to basing our operations in NW Portland. We have also partnered with Episcopal and faith-based ministries and other community organizations, to better serve the thousands of people living at the economic margins in Portland.

Despite common perceptions about the affluence of our neighborhood, people line up outside our doors in need of food, rental and utility assistance, dental and vision care, and other basic necessities that help them overcome economic distress and social isolation. Many others seek mental health counseling that rebuilds self-esteem, repairs broken relationships and offers hope for a better tomorrow. Every one asks to be treated with dignity and respect, and invites us to be companions on their life journeys.

A past Board President aptly describes William Temple House as “where human need and human caring intersect.” Guided by this vision and grateful for your continued support and partnership, we are confident we will continue to be a vital resource to our vulnerable neighbors.

Very truly yours,

Stephen Ristau, Executive Director

FY2016 Board of Directors

Dr. Michael Vawter, President

Susan Phillips, Vice President

David Chapman, Treasurer

Arley Ann Ross, Secretary

Sarah Anderson

Pat Boyle

Phil Bridge

Therese DuBravac

Gary Gross

Herb Koenig

Mark McCulloch

Allison Monti

Michael Penfield

Richard Stinson, Jr.

The Rt. Rev. Michael Hanley, ex officio

James McCarter, ex officio

Donald Wilson, ex officio



"Talking to my counselor,
I was finally able to advocate for myself.
I felt like I could breathe again."

-Brian,
Counseling Client



Counseling

For individuals, couples and families in the Portland area, there is no better place to receive professional and affordable counseling than William Temple House.

Brian originally came to William Temple House with his wife. In addition to the couple's counseling, Brian decided to see a counselor regularly on his own. "I didn't realize how wound up I had gotten," he said, "I was working all day, trying to take care of my mom, worrying about my kids. I was in survival mode at all times."

Brian, like many clients, found comfort in the compassion and acceptance of the intern and volunteer counselors. While private counseling can be seen as a luxury, our programs are accessible for anyone seeking support.

Learn how to apply for counseling!



By the numbers:



hours of mental health counseling provided weekly



22 graduate interns trained by professional supervisors in FY2015

Average amount paid by WTH clients per session **\$4.23**



456 people served in FY2015



"It's challenging to be a grandmother parenting young children. The new clothing was such a gift!"

-Dody
Clothing Closet Client



Social Services

William Temple House heals the whole person by providing food, clothing and emergency material assistance in times of crisis.

Dody holds custody of her four grandkids. A school counselor referred Dody to William Temple House so that each kid could pick out a week's worth of new outfits. She said, "It was such a relief for me to not have to worry about having enough money to prepare them for school."



By the numbers:



45 households served in the Food Pantry daily - 3rd day of service added in partnership with The Church of St. Michael the Archangel



lbs of food donated daily by Trader Joe's, New Seasons and others.



WTH launched new Vision Program in partnership with Pacific University to give clients free eye exams and glasses



133 people who received emergency rental & utilities assistance to stay in their housing in FY2015



Pastoral Care

To those who seek it, William Temple House provides pastoral care and spiritual counseling.

In April 2015, we celebrated Fr. Stephen Norcross' 16 years of service when he retired as Director of Pastoral Care. Since then, we have embarked on a strategic planning process to revitalize and expand our capacity to serve the spiritual needs of those who come to William Temple House, including:

- **Strengthening our partnerships with over a dozen Episcopal parishes in metro Portland, extending outreach and service to the community**
- **Exploring new partnerships with local spiritual direction training programs to assess the feasibility of creating practicum experiences at William Temple House**
- **Seeking funding for an expanded Director of Spiritual Care position that will inspire and lead future program and partnership development.**

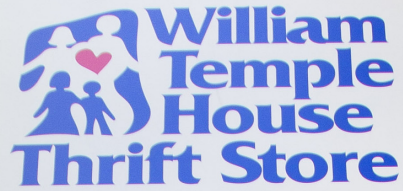

2230



Thrift Store



Thrift Store proceeds support 20% of William Temple House services.

The Thrift Store offers an environmentally conscious and budget-friendly alternative for shopping for clothing, furniture, accessories, housewares and electronics.

FY2015 Gross Revenue
\$818,394

William Temple House Thrift Store
is located at:
2230 NW Glisan St, Portland, OR 97210

More information on hours and
donating here.

Fiscal Year 2015 Financial Report

October 1st, 2014 - September 30th, 2015

Revenue

Fundraising	\$510,834
Thrift Store	\$818,394
In-Kind Contributions	\$610,861
Fees & Miscellaneous	\$35,473
TOTAL	\$1,975,562

Expenses

Counseling & Pastoral Care	\$557,213
Social Services	\$442,899
Thrift Store	\$566,203
Fundraising	\$374,088
Administration	\$258,061
TOTAL	\$2,198,464

See our complete audited financial statements!



Thank you to all our FY 2015 Contributors!

Contributions made from October 1st, 2014 - September 30th, 2015

\$25,000+

Eloise Bishop Charitable Trust
The Estate of Kelly W.G. and
Sabine Clark
D.J. Conway and Josephine V.
Woolery Conway Fund
Hatfield Family Fund
Estate of Stanley W. Greenhalgh
Nancy Lematta
James and Mary McCarter

\$10,000 - \$25,000

Estate of Selwyn Bingham Jr.
The Standard's Employee
Matching Fund
OCF Joseph E. Weston
Public Foundation
Susan Workman

\$5,000 - \$9,999

The Anne and Eli Shapira
Charitable Foundation
The Autzen Foundation
Honzel Family Foundation
Mark and Ann McCulloch
US Bancorp
Dr. Michael and Bonnie Vawter

\$2,500 - \$4,999

Ann McCulloch Studio
John and Jaydene Chandler
David and Marcia Chapman
Creative Computer Solutions, Inc.
Larry and Martie Frierson
LIFE Center Fund of the Oregon
Community Foundation



McGee Wealth Management
Allison Monti
O'Donnell Clark & Crew LLP
O'Donnell Law Firm, LLC
Renaissance Foundation
The Robert Brady Charitable Trust



\$1,000 - \$2,499

Anderson Brothers
John and Martha Anderson
Sarah Anderson
Jonathan and Deanne Ater
Edward and Karen Atiyeh
Richard Blickle
Phil & Emily Bridge
Martin and Susan Butt
Cambia Health Foundation
Catlin Gabel School
Sheila Finch-Tepner
Dodd and Nancy Fischer
Conrad and Judith Fornia
Paul and Carol Fortino
Barbara and Kenneth Francis
Grissom Family Charitable Trust
Luan Housel Miller
Herb Koenig
Barbara and William Krieg
Stephen Krohn
Lake Oswego Women's Club
Colleen Lewis
Dorothy Long
McDonald Jacobs PC
William Bradford and Janet
Mersereau
Susan Monti
Nathan Family Charitable Trust

OnPoint Community Credit Union
Michael Penfield
Constance Powell
Jack Rickli
RJG Corp
Carl Swett

The H.W. & D.C.H. Irwin Foundation
The Jackson Foundation
The Society of St. Paul
U.S. Bank National Association
Vera L. Smith Charitable Foundation
Wieden & Kennedy Inc.
Wilson Family Foundation

\$500 - \$999

Ames Family Charitable Fund
All Saints Episcopal Church
Richard and Mary-Alice Atiyeh
Fund of the Oregon
Community Foundation
Mary Becker
Kathleen Buhl
Christ Church Episcopal Parish
Terry and Margaret Crawford
Evan and Christina Day
David and Marilyn Dent
DOMA Properties LLC
James and Gillion Dumas
Bruce and Eileen Drake
Episcopal Diocese of Oregon
Christine and Charles Farrington
Bruce and Margaret Fraser
Eloise Halford
Robert and Susan Hatfield
Dar and Mary Ellen Isensee
Diana and Kenneth McQuhae
Randolph Miller



Natalie Mills

Walt and Linda Myers

Terrence Niedermeyer

Michael and Jan Opton

Kristin Peterson

Danita and Chuck Pflieger

Stephen and Susan Ristau

Richard and Joan Robbins

Geraldine Sargent

Stephen and Jeanne Schapp

Richard and Crystal Schild

Jed and Laura Schlanger

Edward and Linda Serres

Tim Small

George Ivan Smith

Richard Stinson and Judy Erdman

Fred Terrill Jr.

Caroline Wann

Carol Ward and John Pedisich

Thomas Welch

Scott West and Marci Ozawa

David and Leigh Wilson

Mr. and The Rev. Rachael Wolford

Robert and Virginia Wuerth

Dr. Kathryn Zerbe

\$250 - \$499

Ted and Fran Ames

Anonymous

David and Darlene Atiyeh

Ashley Baldwin

Thomas and Mary Bartlett

Brady and Theresa Berry

Peter Borgwardt

The Rev. Sallie Bowman

Joan Brenner

Jeanette Brotherton

Susan Christiance

Richard and Betty Colgan

Peter Dennis

Norma Dody

Marian Edwards

Dale Farr

Julie and Michael Ferguson

George and Barbara Fraser

Nathan Graves and Julie Reid

William and Martha Hall

Timothy and Beth Tuckey Hatfield

Elisabeth Holden

Jan Holloway

Steve Kernek

Tim Knox

Gerald and Margery Koll

Joseph and Betty Labadie

Mary Linda Laird

Mr. Richard F. Leman and

Ms. Donna Lok Ching

Betsy Lematta

Bill and Melinda Maginnis



Linc Mann and Pat Boyle

Tim Marvich

Harris and Judith Matarazzo

MBM Properties Inc.

Terry Miley

Thomas Burns and Brent Miller

Anne and Mike Miller

Miller Charitable Trust

Leslie Nevius

John and Elesa Newell

Irene Nicholson-Whitney

Ronald and Patricia Peterson

Fatema Rashid-Hamed

Ron Rupert

Stephen and Linda Shaw

Christopher Tawney

David Taylor

Dawn Tsongas

Kevin and Jan Upton

Donald Wilson

Betty Wilson

\$100 - \$249

Marianne and Rob Allison

Adam Anderson

Rainse Anderson and Linda Atiyeh

Anderson

Thomas and Anne Andrews

Karen Antonini

Beverly Autzen

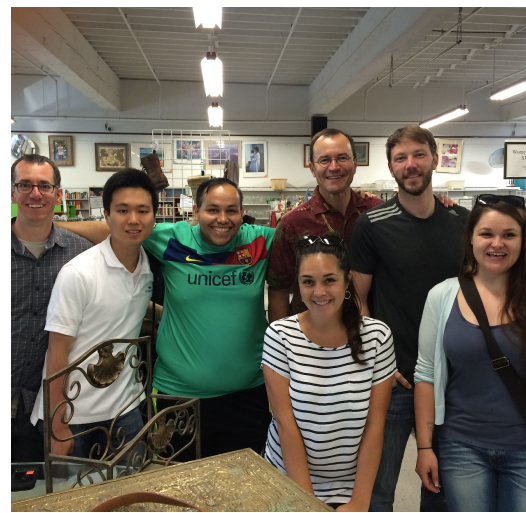

Joseph Barclay

Susanne and Chuck Bateman

Ruth and Donald Beam

Steven Bennett

Susan Bettis

William and Marilyn Bishop

Candance Ryan

Patrick and Sharon Bonesteel

David Booker

Cassandra Borgeson

Warren Braley Jr.

Rule Brand

Elizabeth M. Brooke

Shannon Burke

William and Gail Carr

Dr. Ian Cartwright

Lynne and David Chapman

David and Teresa Ciani

Carol Cushman

Nicholas and Janet De Morgan

John Denny

Dorothy and James Dinneen

Mary and Donald Dobson

Ken and Penny Durant

Rodney Eckerson

John and JoAnne Eggink

Canon Neysa Ellgren

Erik and Judith Eselius

Les and Nancy Fahey

Louis and Margaret Fasano

Jeanette Feldhousen

Tom Find

Dr. Rupert E. Fixott

Alberta Fry

Hisashi Fujinaka

James Galbraith and Mara Kershaw

Lynn Gammell

Julia Goelz

Timothy Goldfarb

Rosemond Graham

Douglas and Katherine

Storey Green

Ken and Sally Handel

Arlene Harwood





Josephine Hatfield
 Mark and Susan Heidegger
 Marilyn Heiling
 Dale and Allen Hermann
 John and Jane Hershberger
 Jeannine Hess
 Rodney Hill
 Rebecca Hill
 Veronica Hiller
 Beverly Hiltabidle
 Kathleen Holley
 Kathryn J. Holt
 Steve and Kris Hudson
 Dr. Patrick Huston
 Robert and Bonnie Huston
 Ronald and Eileen Hylton
 Stephen and Nancy Inman
 Richard Iwata
 Robert and Jill Jarrett
 Charles and Julie Jensen
 Charles and Anne Jochim
 Dan and Paula Johannsen
 Robert and Jennifer Johnson
 Robert Johnson
 Weston and Sarah Johnson
 Kitt and Corinne Jordan
 David and Ann Kafoury
 Aase Kendall
 Michael and Kristen Kern
 Catherine Kittams
 Karen Labinger
 Dan and Debora Lamberger
 James and Luise Lane
 Helena Lankton
 The Very Rev. Nathan LeRud
 Doris Le Viness
 Kenneth Lerner and
 Katherine McDowell
 Robert and Carol Lindstedt
 Susan and Douglas Little
 Gene and Judy Lynch
 Elizabeth A. Lyshaug
 Thomas MacDonald
 Arlene Mackey
 Anne Madden

Teresa Malarkey
 Teri Massey
 Karen Mathew
 Lynn McCann
 Doris R. McClure
 Joseph McFarland
 Judith A. McGee
 Susan McKelvey
 Peter Melrose
 Pamela and Eric Merk
 Lois and Martin Moll
 Patricia Nickell
 Ellen Nielsen
 Howard and Patsy Nolte
 The Rev. Stephen and
 Sandra Norcross
 Dr. Eugene and
 Barbara Nordstrom
 Ted Ohlson
 Tom O'Leary
 Marjory Osborn-Vincent
 Judy Parks
 Sarah Pattee
 Kay and Dale Payne
 Robert Pederson
 William and Betty Pendarvis
 Peter and Josephine Pope
 Richard Porter
 Roberta Jean and Leslie Pullen
 Ellsworth Purdy
 Sharon and George Puterbaugh
 Georgia Rafati
 Jeffrey Rainoldi
 Diane Redd
 Glen and Monica Rees
 Ronald and Linda Reilly
 Campbell Richardson and
 Susan Lienhart
 Traci Rieckmann
 Sheila Riley
 James Rockwood
 Brian and Arley Ann Ross
 Joe Sandfort and Sandra Moat
 Elaine Saunders



Michael Schrank
 Matthew and Valerie
 Laura Schwartz
 Torie Scott
 Gary Shaw
 Bruce Shepley
 Dan and Melinda Shumaker
 Helene Silberstein
 Bill and Kathi Snouffer
 George Soule
 Richard Springer
 Margot and Adria Standeven
 Monty and Valerie Stinson
 The Swigert Warren Foundation
 SWK Enterprises



Thomas and Kathryn Taylor
 Virginia Taylor
 Sharon and Jeff Tefelske
 Tempest Tileworks
 Louise Tippens and Peter West
 Trinity Episcopal Cathedral
 Edward and Sara Lea Udovick
 Sara Walker
 James Wathey
 Kurt Wehbring and
 Donna Dermond
 Laurie Westby
 Irene and Ted Whitney
 Bob Williams and Catherine Degnin
 David and Susan Wisdom
 Diana Yates
 Fayette Young

\$1 - \$99

Richard and Shirley Adolphson
 Aetna Foundation
 Robert Agee
 Charles and Meg Allen
 Carolyn Anderskow
 John and Susan Anderson
 Diane Anderson
 Sheri Anderson
 Robert and Debra Atiyeh
 Monica Bacon
 David and Carol Baker

Annette and Charles Balcom
 Kathleen Barrett
 David and Joycelyn Basaraba
 William and Barbara Benedetto
 Lee Berry
 Douglas Bomarito
 Cheryl Bondy
 Grace and Roger Breaux
 Paul and Debra Brodie
 Chester Brodnicki
 Joel Brown
 William and Jan Brunner
 The Rev. Canon Robert H. Bryant
 Christopher Buhle
 Linda Burfitt
 Harold Busby
 Maryland Busby
 David and Barbara Cady
 Mary Cammann
 Campbell's Tile Concepts
 Dr. Jeanne L. Carlson
 Stuart and Judy Cato
 Cornelia Cerf
 Howell Cobb and Cynthia Coburn
 Charles Colett
 Amy and Mark Colville
 Kim Coon
 Toni Cooper
 Nick Corbin



William and Jocelyn Cox
 Scott Crumley
 Christopher and Cynthia
 Cunningham
 Susan Cushman
 Joan Cutting
 John and Susan Day
 Joanne Deazley
 Peter and Judith DeCourcy
 Janet and David Dobak
 Don and Jane Moore
 Yvonne Dorgan
 Donna and Edward Dull
 Richard and Geraldine Fettig
 Mary Fuchigami

Randa Gahin and Ross Cohen
 Janet Perry Gibbons
 John and Laurie Gibson
 Thomas and Elizabeth Gordon
 Dorothy Gray
 Susan and W.H. Greenshields
 Gary and Jerri Gross
 John and Kelly Grout
 David Hagen
 John Haleston
 Patsy Hamer
 William and Barbara Harris
 Barbara Hart
 Margaret and Richard Hartman
 Catherine and Matthew Hastie
 Raymond and Patricia Hayes
 Kenneth Hergenhan
 Ronald and Elinor Highet
 Robert and Barbara Higinbotham
 Neal Hirschfeld
 Louise Hodapp
 Joan Hoffman
 David Hopkins
 Shirley Ingram
 Hisa Iwata
 Bruce Jackson
 Jennifer Jasaitis
 Thomas Johnson
 Clifford and Danielle Johnson
 Ellin and Fletcher Johnson
 Art and Terri Johnstone
 Jane Jones
 Larry Jordan
 Christina Kapsa
 Megan Kavanaugh
 Floyd and Sandra Kednay
 Cynthia Kenyon
 Catherine Kershner
 Jock Kimberley
 Elizabeth Knotts
 Mary Komachi
 Betty Kramer and Christine Meyer
 John and Carolyn Krussel
 The Rt. Rev. Robert L. Ladehoff



Mary Lawrence
 Barbara Lee
 Bill and Barbara Leighton
 Shirley Lester
 Stuart Levy
 Joan Lewis
 H. and Nan Lieberman
 Natalie and Mike Liljenwall
 James and Patricia Lloyd
 William Mackenzie
 Donna and William Maebori
 Michelle Marcyk
 Stephen Mark
 Hilary Martin
 Irene Martin
 Sandra Martin
 John and Ethel Masarik
 Alida Mascitelli and
 Thomas Neuburger
 Andrew McCann
 William and Susan McConnell
 Robert McHugh
 John Miller
 Margo Miller
 Patricia Miller
 Eric and Teal Mereiter
 Madeline Moore
 William and Mary Anne Nance
 Dr. Ann Nicholas
 Marjorie Nichols
 Ellen Nusblatt
 Rodney Ohiser
 Edward and Carol Otis
 Jeanne Pace
 Edith Parker
 Trudy Pellicchia
 Diana Powe
 Mary Reinhorn Putka
 Helen Quirino
 McKay Rich
 Susan Ridge
 Eleanor Rogers
 Linda Roth
 Mark Saindon

Steve Salter
 Rudy and Thea Sanchez
 Joan Schaub
 Joan and Paul Scher
 Monica Schneider
 Bonnie Scott
 Maxine Selberg
 Virginia Selberg
 Lisa Shipman
 Garry and Janice Smith
 Joan Smith
 James and Yukiko Stewart
 Arthur and Susan Stewart
 Duncan and Molly Strang
 Marjorie and William Thomas

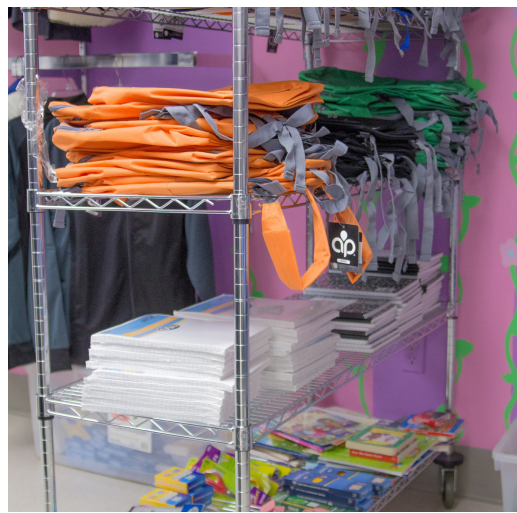

David and Tracy Wilkinson
 Gerald Wilson
 Jo Wilson-Greenstreet
 Jennifer Wimmer
 Kathryn Witkowski
 Holly Witt
 Scott and Lynn Young
 Patrick Young
 Nathaniel Yu
 John Zalewski
 Barbara and Kenneth Zapp
 Randy Zasloff

In Honor of:

Ed Atiyeh
 Tom Autzen
 Alcena Boozer
 John Chandler
 Nick Corbin
 Frances and Orman Derby
 George Fraser
 Janet Gibbons
 Eloise Halford
 Debra Harmon
 Joan and Everett Hobson
 Tony Krohn
 Tessa Krohn
 Dr. Linda Ann Long
 Dorothy Long
 Mary L Mark
 James and Mary McCarter
 Joan and Peter Melrose
 William Bradford Mersereau
 Janet Mersereau
 Ann Muir
 The Rev. Stephen Norcross
 Tom O'Hara
 Lee Pen
 Andrea and Ivan Polk
 Frank Redmond
 Bernie Sanders
 Burton Selberg
 Mindy and Bill Shaw
 Tessa Sugahara

Tomoya Sugara
 Dr. Michael and Bonnie Vawter
 David Wade
 Leigh Wilson

In Memory of:

The Rt. Rev. Clarence Abbott
 Elizabeth Bechtold
 Barbara Benedetto
 Ken Brody
 Jane Chase
 Jesus Christ
 Kelly W. Clark
 Marguerite and David Long
 Shirley Ditewig
 Charles and Esther Douglass
 Linda May Farr
 Barbara Fraser
 George Fraser
 Jeffrey F. Fry
 Dave Y Fuchigami
 Belle Gallagher
 Phoebe Gaynor
 Claire Gray
 Daniel Haselnus
 Ann Burgess Heestand
 Henry Iwata
 Thomas A. Knotts
 Ralph Krohn
 Anne Kronenberg
 Gregory S. Lindstedt
 Jean and Kenneth Long
 Tor Lyshaug
 Herbert Malarkey
 Elizabeth McHugh
 Ruth and George Muramatsu
 Bill and Frances Palmer
 Richard Saltonstall Pattee
 Pete and Jane Pederson
 The Rev. John Richardson
 and Mrs. Richardson
 Mary Haselton Rossiter
 Maureen Rowe
 Grey Schneider
 Edith Terrill
 Thelma
 Sharon Traver

Have we made a mistake?

Let us know! Contact

Carissa Young at

development@williamtemple.org

or 503.715.0238



Phyllis Thorne
 Neal and Cecilia Tollisen
 John and Betty Trudeau
 Steven Ullrich
 James Vannice
 Adolf and Leonor Volkmann
 Joan Waddingham
 Charles and Marian Walker
 Helen Weber
 Merrill Weyerhaeuser
 The Rev. Stephen and Mrs. Patricia
 Whitney-Wise
 William Wilde
 Doreen Wiley



Volunteering at William Temple House

Our programs and services are made possible through the efforts of over 200 volunteers annually. Volunteers work as Thrift Store assistants, food pantry aids, counselors, pastoral residents and more!

[Learn more about volunteering at William Temple House.](#)

FY2015 Volunteer Contributions by Program



Fair Market
Value of
Volunteer Hours
in FY2015
\$438,745



Thank you to our volunteers!

Dara Achord
Jenna Achord
Melissa Adelman
Lucy Aguilar
The Rev. Jonna Alexander
John Anderson
Sarah Anderson
Jake Antonini
Edward Atiyeh
Allison Badell
Daniel Baker
Patricia Baker
Joseph Balsamo
David Barnes
Genie Barnes
John Barrett
Kerry Barron
Eleanor Battison
Karen Beal
Kristen Beck
Robyn Belmont
Betsy Bender
Susan Blumenthal
Candace Ryan Bonazzola
The Rev. Sallie Bowman
Pat Boyle
Phil Bridge
Ryan Brown
Barbara Bryan
Gia Buckberg
Ginny Buntrock
Leslie Butler
Bert Carlson
John Chandler
Jaydene Chandler
David Chapman
Jama Chorush
Kevin Christaldi
Spencer Christiansen
Ron Clark
Lis Cooper

Barbara Corkrean
Doug Couch
Linda Crisp
Lilly Crisp
Jolene Crowther
Lorijo Daniels
Eli Dapolonia
Mary D'Autremont
Kelly Davidson
Madison Davis
Ai Dixon
Shannon Doering
Meredith Dougherty
Anne Douglas
Maneena Douglas
Eileen Drake
Melissa Drum



Therese DuBravac
Francesca Duden
Lumin Egress
Nila Epstein
Judy Erdman
Gary Etlinger
Sandra Etlinger
Chris Fischer
Ellen Fite
Charlotte Flounders
Gretchen Francis
Courtney Francis Campbell

Amy Freeman
Becky Galbreath
Jamie Galbreath
Jenna Galbreath
Terry Galbreath



John Garcia
Jeff Geiger
John Gest
Angela Gilchrist
Kelly Godbout
Emmi Gordon
Derik Graybeal
Arlene Green
Gary Gross
Thomas Grubb
Hansa Gutierrez
Eloise Halford
The Rt. Rev. Michael J. Hanley
Daniel Harris
Susan Hatfield
Nathan Hayward
Maggie Helm
Mindy Holdsworth
Janice Holloway
Daisy Housel-Miller
Scott Houtari
George Ivan Smith
Kate Jacobs
Paula Johannsen

Daniel Johnston
 Jennifer Jones
 Lauren Jones
 Kitt Jordan
 Matia Kelly
 Mathew Kern
 Steven Kernek
 Heidi Kershner
 Grant Kim
 Stephen Kirk
 Maura Koehler-Hanlon
 Herbert Koenig
 Rose Kowalski
 Nalini Kuruppu
 Ann Laman McCulloch
 Gigi Lambert
 Dorothea Lawrence
 Mary Lawrence
 Betsy Lematta
 Joan Lewis
 Colleen Lewis
 The Rev. Pippa Lindwright
 Caroline Livett
 Dorothy Long

William Bradford Mersereau
 Robert Messer
 Monet Meyer
 Anthony Meyers
 Jeffrey Miller
 Taylor Miller
 Sharon Mlinar
 Allison Monti
 Walt Myers
 Ellie Naone
 Kali Naone
 Sandra Norcross
 The Rev. Stephen Norcross
 Pedro Nunez
 Sally Oakes
 Patrick O'Brien
 Mark Ohlson
 John Olmsted
 Thomas Orcutt
 Kyan Osher
 Emma Pattee
 Sarah Pattee
 Ann Pederson
 Michael Penfield
 Jean Phare
 Chris Phillips
 Susan Phillips
 Catherine Plichta
 Jane Plichta
 Marc Plichta
 Ben Plont
 Patty Prentice
 Helen Quirino
 Georgia Rafati
 Irene Ramsey
 Fatema Rashid-Hamed
 Edward Reeves
 Karen Richmond
 Christine Rider
 Emily Riedl
 Sheila Riley
 Joan Robbins
 Stan Roman
 Rachael Rosa
 Rebecca Rose
 Arley Ann Ross
 Kevin Ryan
 Moira Ryan

Grace Sanders
 Kelly Schmidt
 Abby Schmidt
 Elizabeth Schwartz
 Annika Seligmann
 Lori Severson
 Shelby Sheils
 Kirk Shepard
 Susan Sherwood
 Pushkar Shinde
 Samuel Silva-Craig
 Lin Silver
 Denise Smith
 Lea Spacirova
 Katherine Speros
 Margot Standeven
 Ashley Stapleton
 Richard Stinson
 Elaine Suarez
 Courtney Tait
 Joe Tait
 Fred Terrill
 Gabriela Tessitore
 Anne Thompson
 Claudia Valderrama
 Emma Valderrama
 Carlos Vara
 Michael H. Vawter
 Tim Vielmetti
 Natalie Voutsikakis
 David Wade
 Alyx Walker
 Christopher Watson
 Lisa Mary Wichowski
 Gusti Williams
 Donald Wilson
 Leigh Wilson
 Shannon Wilson
 Jennifer Wimmer
 Judy Wright
 Pablo Yanez
 Melissa Yeary
 Kim Yorke

Kristy Makowichuk
 Ronald Malanga
 Anne Mantell
 Sophia Mantell
 Daniel Mastalski
 Jim McCarter
 Mary McCarter
 Judi McCubbins
 Mark McCulloch
 Judith McGee
 Hale McMahon
 Robin McVay

Have we made a mistake?
 Let us know! Contact
 Carissa Young at
development@williamtemple.org
 or 503.715.0238



Thank you to our fabulous partners!

Airbnb

Addiction Prevention and
Recovery Support

@bradmersereau.com

All Saints Episcopal Church -
Hillsboro

All Saints Episcopal Church -
Portland

Alpha Media (KINK-FM, KXL-FM)

Anderson Brothers Inc.

Ann McCulloch Studio

Annadel Productions

Ascension Episcopal Parish

Atiyeh Bros.

Campbell Global

Catlin Gabel School

The Children's Book Bank

Christ Church Episcopal Parish

The Church of St. Michael
the Archangel

Coffee Time

Columbia Helicopters

Congregation Beth Israel

Core Health & Fitness

Concordia University

Creative Computer Solutions,
Inc.

The Commerce Company
Documart

Duthie & Company

Elephant's Delicatessen

Episcopal Diocese of Oregon

Farleigh Wada Witt Attorneys

Friendly House

George Fox University

Hilton Hotels & Resorts

Human Solutions

Intel Corporation

Jesuit High School Alumni
Association

John Harrington Consulting

JVC Northwest

KT Event Solutions

Lake Oswego Women's Club

Legacy Good Samaritan

Lewis & Clark College

Graduate School of
Education and Counseling

Lift Urban Portland

Linfield College

Lutheran Community Services

McGee Wealth Management

Medical Teams International

McDonald Jacobs

Accountants & Consultants

Metropolitan Learning Center

Monti & Fox Design

Development

Morrison Child & Family Services
Multnomah County

Developmental Disabilities
Services Division

NBC's Grimm

The National Charity League -

Lake Oswego Chapter

Native American

Rehabilitation Association

Neighborhood House

Neil Kelly Company

New Seasons Market

Nob Hill Business Association

NW Examiner

NW Housing Alternatives

O'Donnell Law Firm

OnPoint Community

Credit Union

Oranj Studio

Oregon Community Foundation

Oregon Episcopal School

Oregon Food Bank

Pacific Continental Bank

Pacific Eye Clinic

Pacific Opportunities

Pacific University

Pearl Hardware

Portland Community College

Portland Dermatology Clinic

Portland State University

Propoganda Salon

Rafati's Catering

Rose Haven Day Center for
Women and Children

St. Andrew Nativity School

St. Andrew and All Souls

Episcopal Church

St. Barnabas Episcopal Church

St. Bartholomew's Episcopal
Church

St. Gabriel's Episcopal Church

St. James Episcopal Church

St. John the Baptist Episcopal
Parish

St. John the Evangelist
Episcopal Church

St. Mary's Cathedral

St. Matthew's Episcopal Church

St. Michael and All Angels
Episcopal Church

Serratto's Restaurant

The Society of Saint Paul

Steve Dunn, KATU-News

Stoel Rives LLP

Trader Joe's

Trinity Episcopal Cathedral
Umpqua Bank

U.S. Bank

Vista Capitol Partners

Walchli Organics

Willamette Rotaract Club

Willamette University

World Cup Coffee



Corporate Involvement

Local corporations invest in our community by sponsoring William Temple House events, volunteering, or hosting donation drives for food and hygiene items.

Learn more about how your business can partner with William Temple House by emailing development@williamtemple.org.

"Campbell Global is committed to supporting individuals in the communities where we live and work. William Temple House addresses critical needs through targeted programs that maintain stability and well-being. We are proud to invest in their work."

-David Rumker, Managing Director
Campbell Global LLC

Legacy Society

A planned gift in your estate to William Temple House makes a long-term impact in our local community, empowering families in need to lead stable lives for years to come.

Have you already written William Temple House into your will? Let us know at development@williamtemple.org!



"We've named William Temple House in our will, so that we can lend our legacy to the agency's future financial health."

-The Rev. Stephen and Sandy Norcross,
Legacy Society Members

"William Temple House provides tangible hope where human need and caring intersect. It's personal for me - the mission aligns with my desire to make the memory of my sister matter."

-William Bradford Mersereau,
Donor and Legacy Society Member

Individuals and families provide the ongoing financial support necessary to continue the critical work we do in our local community through monthly donations, one-time gifts and gifts of stock.

This year our programs were supported by the generous contributions of

471

individuals and families!

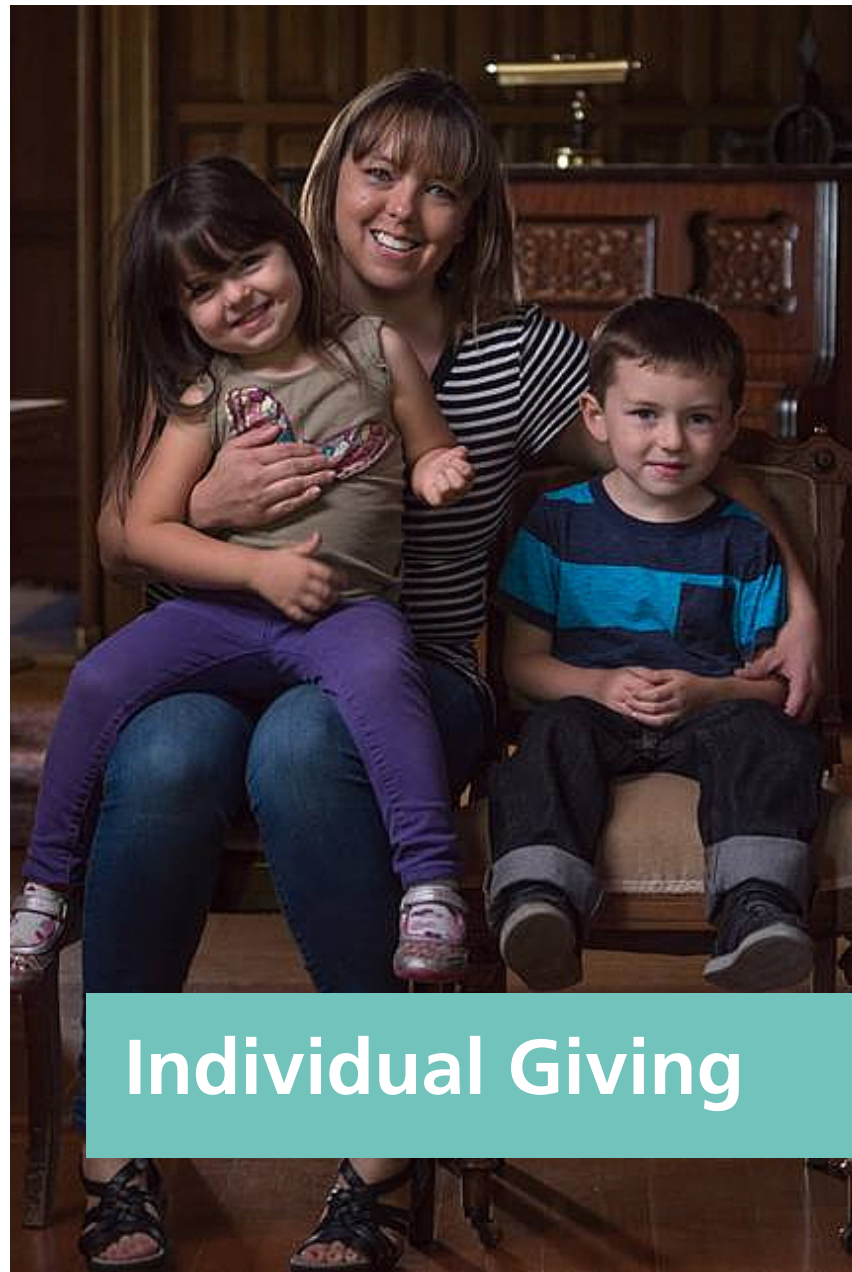



Individual Giving

Dollars at Work

 **\$15** provides 3-5 days worth of healthy food to a family through the Food Pantry

\$75 provides one hour of professional counseling for an individual,  family or couple

 **\$100** provides a week's worth of brand new clothing to a child in need

\$400 pays for one-time emergency rent or utility bills that help families  maintain stable housing

Thank you!

Thank you to all the committed individuals and organizations that helped make the last 50 years of William Temple House possible. With your support and partnership, we feel prepared to step into the next 50 years, continuing to serve the most vulnerable in our community with compassion and respect.

**William Temple House lifts spirits and
restores hope in a welcoming and
respectful atmosphere.**



50 Years of Lifting Spirits & Restoring Hope

2023 NW Hoyt, Portland, OR 97209

503.226.3021 · www.williamtemple.org